1960

REFLECTOR

COMPACT
SHELVING

N
378.74
N48R
1960

Digitized by the Internet Archive
in 2012 with funding from
Federally funded with LSTA funds through the Massachusetts Board of Library Commissioners

http://archive.org/details/reflector1960newt

NEWTON FREE LIBRARY
3 1323 00537 810 3

NEWTON FREE LIBRARY
JUN 29 1976
NEWTON, MASS.

N
378.74
N48R
1960
c.1

1960

at

Newton

JUNIOR COLLEGE

Newton Junior College Library
Newton, Massachusetts

Reflector

NINETEEN HUNDRED SIXTY

ANNUAL PUBLICATION OF

NEWTON JUNIOR COLLEGE

NEWTON, MASSACHUSETTS

BARBARA COSENTINO
EDITOR

JUDY HOPF—MARILYN DAMON
BUSINESS MANAGERS

VIRGINIA ALLEN
ADVISOR

VOLUME VI

CONTENTS

FACULTY ..... PAGE 9
CLASSES ..... PAGE 13
FEATURES ..... PAGE 31
ACTIVITIES ..... PAGE 37
ATHLETICS ..... PAGE 47
ADVERTISEMENTS PAGE 56

A WORD *From the Editors*

Fellow classmates! We present to you the 1960 Reflector, treasured memories of your days at Newton Junior College. Here we have portrayed one year of your college life. Laughter and sadness, success and failure — all are found within its pages. All are yours with a magical turn of the page.

First Row: Elizabeth Snow, Photography Editor; Barbara Cosentino, Editor-in-Chief. **Second Row:** Marilyn Damon, Co-Business Manager; Margot Fitzgerald, Literary Editor; Judy Hopf, Co-Business Manager.

DEDICATED TO...

Dr. Charles D. Merrill

It is with great pleasure that the 1960 Reflector is dedicated to Dr. Charles D. Merrill because of his outstanding qualities as an advisor and friend as well as a teacher.

"Who mix'd reason with pleasure, and wisdom with mirth:
If he has any faults, he has left us in doubt."

Anatomy and Physiology: one of the many courses offered

N.J.C. offers the individual a

Sports are enjoyed by the student body

In recent years, the junior college has expanded in both number of students and importance. Its vital role in post-graduate education is rapidly gaining tne nationwide recognition of America's leading educational institutions.

The reason for its increased popularity is found in the fundamental purpose of its establishment—to fulfill the needs of the individual desirous of continuing or resuming his education but who does not feel that a four-year program is advisable, or who cannot meet the financial or academic requirements of a traditional college.

The junior college offers such students a professional and vocational training which they would have otherwise been denied. In addition, it gives them a chance for intellectual maturity and an opportunity to transfer if they can demonstrate an aptitude for successful work on a higher college level.

One of the activities planned by the Social Board

complete collegiate atmosphere

AN OPEN LETTER

TO THE *Graduates*

Walter M. Taylor
Director

Newton Junior College

A Division of the Newton School System

WASHINGTON PARK at WALNUT STREET
NEWTONVILLE 60, MASSACHUSETTS

Message to the graduating class:

A college is no better than it expects to be. If it is satisfied with mediocre performance it is a mediocre place; if its students set a high level of expectation of themselves for their college it is likely to be high-level college. Students and faculty operating at cross-purposes produce conspicuous failures.

The REFLECTOR exists to reflect how well we worked and played together. It shows what has been accomplished that was worthy, dignified, of lasting satisfaction, good, bad, even comic in the year's activity. It should do so in such a manner as to cause any reader to reflect that Newton Junior College is a fine place because thoughtful, constructive, energetic, hard-working students of good will -- the only kind worth having around - made it so. I have no doubt that this REFLECTOR will leave just this sort of an impression of a unique college, the only one of its kind in New England in 1960. May we always be able -- and eager -- to view with pride what we have done here.

And may I join you in thanking the editors, those unsung heroes and heroines of many a battle against sloth and dead-lines, for this reflection of life at NJC in 1959-60.

Walter M. Taylor

FACULTY

Director
Walter M. Taylor

Superintendent of Schools
Eric N. Dennard

Dean of Men
Kenneth P. White

ADMINISTRATION

...maintaining Newton's reputation

Chairman of Nursing Program
Virginia O. Allen

Bursar
Harvey Poock

Any efficient college needs a competent administrative staff. At Newton Junior College, we think we are fortunate in having the best. The Newton Public School System, renown throughout the United States, might well be proud of the College's officials for doing their best to maintain Newton's admirable reputation.

Our Director and Dean at work

Mr. Gordon Benesh

Miss Martha Bliss

Miss Laura Caron

Mrs. Anne Collins

Mr. Jerome Cutting

Mr. Burton Goldman

Mrs. Mabel Greeley

FACULTY

The Newton Junior College faculty has expanded this year so that now it includes fourteen new instructors. This brings the total number of day and evening instructors to thirty-six.

"It ain't in the dictionary"

Mr. Alfred Hoose

Mr. Robert Hybels

Mr. Leo Judge

Miss Alice Kennedy

Dr. William Knickerbocker

Mrs. Joan Lewis

Dr. Charles Merrill

Mr. Rodger Pierce

Mr. Harvey Poock

Miss Maria-Antonia Quiroga

Mr. John Schuler

Mrs. Selma Stonberg

FACULTY

Mrs. Dorothy Wadman

"—therefore, do you think NJC should move across the Charles?"

Miss Joanne Fisher, Secretary; Mrs. Ozell Briggs, Veterans' Affairs; Mrs. Barbara Stanton, Secretary.

CLASSES

Stephen Abrahams
"Steve"

32 Druid Hill Road
Newton, Mass.

Future Plans: Boston University

Activities: Baseball

Leigh Andrews
"Red"

942 Trapelo Road
Waltham, Mass.

Future Plans: Boston University

Activities: Chairman, Social Board; International Club; Yearbook Staff; News Editor, Newspaper; Building Improvements Committee

Monique A. Bilezikian

222 Lowell Avenue
Newtonville, Mass.

Future Plans: Boston University

Activities: Secretary-Treasurer, International Club; Election Committee

Graduating Class of 1960,

Louise E. Bridger
"Lulu"

159 Cambridge Street
Allston, Mass.

Future Plans: College

Activities: International Club

"Serend

Anne Bryant

64 Seaver Street
Dorchester, Mass.

Future Plans: College

John Burke

79 Linden Street
Wellesley, Mass.

Future Plans: Boston University

Joanne Clark
"Jo"

6 Worcester Street
Cambridge, Mass.

Future Plans: College

Newton Junior College

ipity ?"

Marjean Clark
"Marge"

1445 Washington Street
West Newton, Mass.

Future Plans: Marriage

Huston G. Cockrill
"Punch"

Mill Street
Sherborn, Mass.

Future Plans: College

Activities: Newspaper Staff

Murray R. Cohen
"Moe"

204 Dedham Street
Newton, Mass.

Future Plans: College

Activities: Building Improvement Committee; World Trade Conference; Newton Electronic Development Conference

Karen M. Davis

12 Marvin Road
Wellesley, Mass.

Future Plans: College

Activities: Cheerleader; Student Council; Social Committee; Newspaper; President, Student Women's Association

"Every man is the architect

Richard DeVito
"Dick"

54 William Street
Newton, Mass.

Future Plans: Boston University

Activities: Newton Economic Development Conference; World Trade Conference

"What do you think about the

John Dowling
48 Freeman Street
Auburndale, Mass.
Future Plans: College

Wallace Ely
"Wally"
10 Gilbert Road
Natick, Mass.
Future Plans: Boston University
Activities: Athletic Board

Patricia Fantasia
"Pat"
181 Hudson Street
Somerville, Mass.
Future Plans: College
Activities: Yearbook Staff '58

of his own future"

gross national product"?

Judith Feldberg
"Olive"
53 Kingsdale Street
Dorchester, Mass.
Future Plans: College
Activities: Student Council; Newspaper Staff

David Formalaire
"Dave"
23 Elsworth Road
West Newton, Mass.
Future Plans: College

George J. Frangoulis
6 Hilltop Road
Wellesley, Mass.
Future Plans: Writer
Activities: Editor of Newspaper

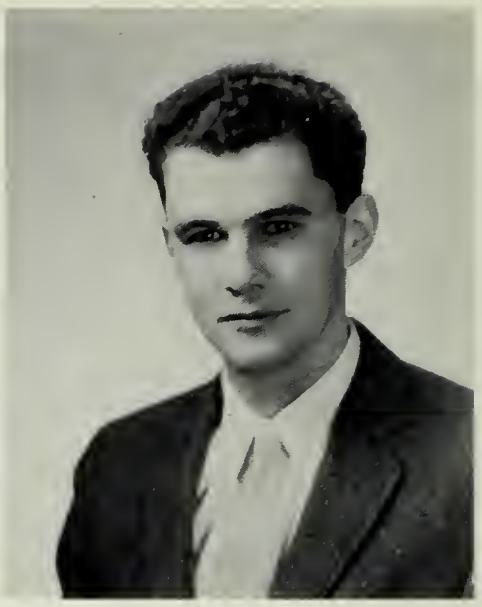

Edward L. French Jr.
"Roy"
70 Hatfield Road
West Newton, Mass.
Future Plans: College
Activities: Social Board

"Gladly wolde he learne,

Gail Gallup
"Gigi"
North Troy, Vermont
Future Plans: Otterbein College
Activities: Editor of 1959 Yearbook; Secretary of Student Council; Student-Faculty Advisory Board

"Library

John Peter Guagenty
"Pete"

274 Parker Street
Newton Centre, Mass.

Future Plans: Stonehill College

Activities: Social Club

Alan J. Hackel
"Hack"

39 Greylack Road
Newtonville, Mass.

Future Plans: Bucknell University

Activities: Basketball; Baseball

Patricia Hampe
"Pat"

22 Ardmore Street
West Newton, Mass.

Future Plans: College

Activities: Building Improvement Committee; Library Aid; International Club

and gladly teache"

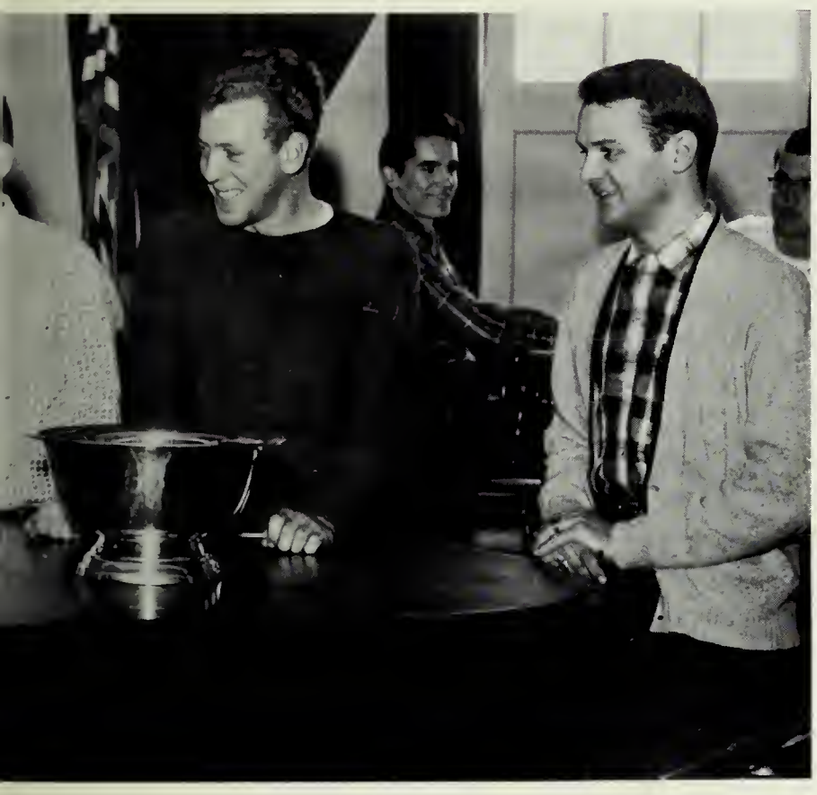

Blues"

Judy Ann Hopf
"Hoppy"

6 Broads Avenue
South Natick, Mass.

Future Plans: College

Activities: Social Board; Co-Business Manager of Yearbook Staff

David Hutchinson
"Hutch"

North Main Street
Raynham, Mass.

Future Plans: Boston University

Activities: Election Committee

Fred Kinsella
"Buddy"

34 Lincoln Park
West Newton, Mass.

Future Plans: College

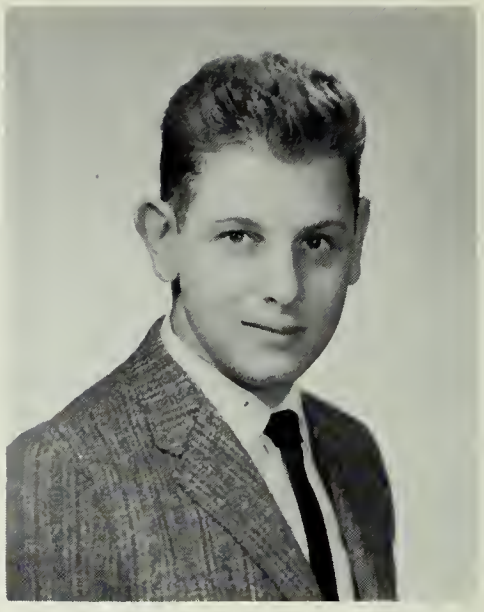

Robert Klein
"Bob"

72 Verndale Street
Brookline, Mass.

Future Plans: Business College

Activities: World Trade Conference; Newton Economic Development Conference

"The noblest mind the

Richard Landry
"Dick"

85 Hall Street
Waltham, Mass.

Future Plans: Law School

Olympic

Robert Langer
"Bob"

149 Bonad Road
Chestnut Hill, Mass.

Future Plans: Boston University

Activities: President, Building Improvement Committee

Stuart Lasoff
"Stuie"

73 Ridge Avenue
Newton, Mass.

Future Plans: College

Activities: Basketball; Baseball; Athletics Board; Social Board; Newspaper Staff

Mary Ann Lawson
"Mal"

49 Lindbergh Avenue
West Newton, Mass.

Future Plans: College

Activities: Co-editor, 1959 Reflector; Social Board; Building Improvement Committee

best contentment has"

Tryouts

Albert Leonard Jr.
"Fluji"

126 Great Plain Avenue
Wellesley, Mass.

Future Plans: Career in Archaeology

Activities: Co-Chairman Athletic Board

Barry Leon Lewis
"Louie"

54 Greenwood Street
Dorchester, Mass.

Future Plans: College

Activities: Yearbook Staff, Business

John Christopher Magennis
"Fabian"

5 Fresno Street
Roslindale, Mass.

Future Plans: College

Activities: Secretary, Athletic Board; Co-chairman, Social Board; Baseball

Thomas A. McGinnis
"Tom", "Mac"

18 Westview Terrace
West Newton, Mass.

Future Plans: College

Activities: Baseball

Ripley E. Nickerson, Jr.
"Nick"

24 Croton Street
Wellesley Hills, Mass.

Future Plans: College

"Truth is truth to the

N.J.C.'s answer to

John B. O'Connor
"Boian"

37 Glenwood Avenue
Newton Centre, Mass.

Future Plans: College

Activities: Social Board

Irene Papazian
"Irene"

166 School Street
Watertown, Mass.

Future Plans: Advertising and Management

Activities: Yearbook Staff

James Thomas Pitarys
"The Greek"

19 Monroe Street
Nashua, New Hampshire

Future Plans: College

Activities: Basketball; Baseball; Second year representative, Student Council

end of reckoning"

Harvard and Radcliff

John Joseph Regan
"Jack"

26 Capital Street
Newton, Mass.

Future Plans: College

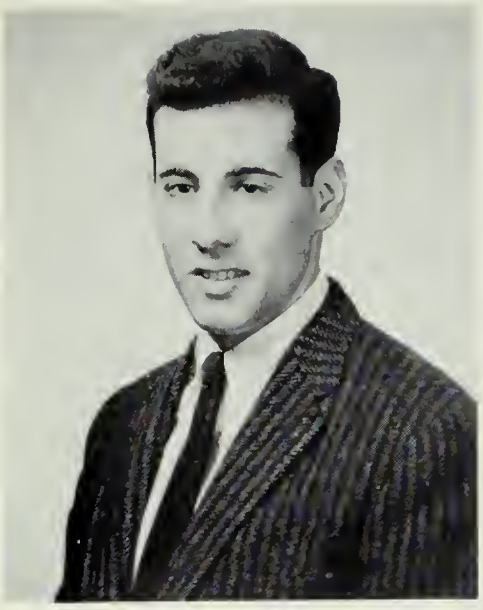

Richard Reitman
"Dick"

211 South Street
Brookline, Mass.

Future Plans: College

Activities: President, Student Council 1960; Chairman Athletic Board

Rita Roberts

54 Raymond St.
Darien, Conn.

Future Plans: Boston University

Activities: Co-Chairman Annual Fall Dance; Social Board; Choral Group

John D. Rock
"Jay"

117 Branch Street
Lowell, Mass.

Future Plans: University of Baltimore

Activities: Chairman Board of Publications; Social Board

Simon E. Shapiro

67 Halcyon Road
Newton Centre, Mass.

Future Plans: College

Activities: World Trade Conference; Newton Economic Development Conference

"He hath indeed

Don't worry!

Michael T. Sherer
"Mike"

38 Indian Ridge Road
Newton, Mass.

Future Plans: College

Ira Silverleib

98 Wildwood Street
Winchester, Mass.

Future Plans: Boston University

Activities: World Trade Conference; Newton Economic Development Conference

Richard Spezzano
"Spitz"

91 Florence Street
Newton, Mass.

Future Plans: College

Activities: Social Board; Athletics Board

bettered expectations"

He'll call, Derry.

Norman H. Swartz
"Norm"

1 Lothrop Avenue
Milton, Mass.

Future Plans: College

Activities: Baseball Team; Social Board; Chairman of House Committee

Robert J. Thayer
"Bob"

103 Oxford Road
Newton, Mass.

Future Plans: Northeastern University

Activities: Yearbook Staff

Eddie Treseler
"Ed"

191 Harvard Circle
Waltham, Mass.

Future Plans: College

Stephanie Van Vloten
"Stevie, Charlie"

21 Oak Terrace
Newton, Mass.

Future Plans: College

Activities: Student Council, Social Board 1958-59, Co-Chairman Annual Fall Dance, Co-Chairman Christmas Party, Open House 1958, Cheerleader 1958

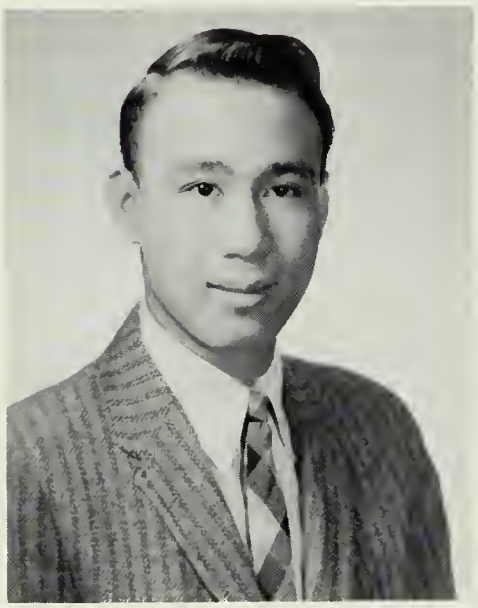

Ming Wong

34 Pelham St.
Newton, Mass.

Future Plans: College

Activities: International Club

"Friendship is constant

N.J.C.'s bargain

in all things"

basement

REFLECTIONS

We, the class of 1960, have completed our last year at Newton Junior College. Some of us now will step out into the world of business while others continue their education. Before we bid our final farewells, let us pause and review the last two years.

The first action on the part of the student body, in the Fall of '58, was to elect the Student Council: Don Lawn, President; Nancy Folsom, Secretary; George Early and Ernie Dunbar, second year Representatives; Karen Davis and Fred Maher, first year Representatives. The "Get-Acquainted Dance" was our first social function of the year. This dance proved such a success that it was followed by the "Harvest Hop" and then the Christmas Party. A Ski-Weekend at Mount Snow got the second semester off to a good start. Two other events enjoyed by all were the "Winter Dance" and the "Pops Concert". Nancy Folsom was elected prom queen at the annual Senior Prom. To close out the term there was the Spring Outing at Wingaersheik Beach.

The students had opportunities to participate in a variety of sports. In the tennis tournament, Joanne Clark won the women's singles, Guy Holbrook the men's singles; the men's doubles was won by Mr. Taylor and Mr. Fielder. The basketball team, coached by Mr. Wilson, won 9 and lost 5. After an opening defeat, the baseball team rallied to a near perfect score of 7 wins, one loss, and one tie.

This year as last, Student Council elections were first on the agenda. Dick Reitman was elected President, along with Gail Gallup, Secretary; Jimmy Pitarys and Judi Feldberg, second year Representatives; and Michael Leith, first year Representative. The social activities started off with an "Orientation Picnic" for all students at the Newton Center Playground. The Fall dance was held at the Newton Center Women's Club. The rain did nothing to dampen the fun of those who attended. Nearly the whole school turned out for the Christmas Party which was the last get-together of 1959. The "Sidney Hill Country Club Dance" was a high spot of our last semester at NJC.

The tennis season was active last Fall with Ursula Bender and Alan Hackel winning the women's singles, men's singles, and together the mixed doubles. Mr. Taylor and Mr. Fielder ran away with the men's doubles again. The cheerleaders were a visibly attractive addition to the basketball court.

Great strides were made to improve our library in 1959. An appropriation of five thousand dollars enabled the library to increase its number of volumes. During this period the shelf space was doubled and the number of periodicals was tripled.

With the closing of the doors we would like to express our appreciation to our faculty. Without their wisdom and understanding these past two years would not have been so rewarding.

FRESHMEN

"Once upon a time. . ."

The Freshman class of 1959 had an enrollment of one hundred and ninety-five students, a fifty-one percent increase over the preceding year's and the largest since the establishment of the College.

The past two years have been marked by several additions to the academic curriculum, the most significant being the nursing program. Already, there are fifteen students in this program, four of whom are married. The course is designed to qualify students as bedside nurses; their education requires two academic years, including two summer sessions. Students obtain instruction in the classroom and experience at the hospital. At the end of this time they are eligible for the Massachusetts Licensing Examination which will qualify them as registered nurses. Other curricula available to the Freshman include Liberal Arts, Engineering, Electronics, and Business Administration.

Seated: Mary Adorno, Beverly Back, Ursula Bender, Susan Sommers, Virginia Conner, Lorraine West, Derreth Patterson, Donna Beckett, Ruth Katz. **Second row:** Laurence Lieberman, Richard Simeone, Harvey Bray, Alan Rosenbaum, Stephen Fisher, Edward Kasok, Michael Delouchry, Kenneth Starr, Charles Freedman. **Third row:** Glen Forman, Barry Clikstein, Richard Hoffman, William Dougherty, Peter Higgins, Bernard Witten, Gerald Stern, Irving Winograd.

FRESHMEN

Seated: Steven Gopen, Steven Rubin, J. Ronald Bagley, Sidney Grace, Alan Deutsch, Herbert Goldberg, John Nicholson, Brenden White, Harry Nichols. **Second row:** Norman Yanco, Chester Baker, Leonard Erlichman, John Scanlan, Herbert McKinney, John Moony. **Third row:** Richard Tudor, Stuart Temkin, Christopher Moore, William Brodrick, Frank Greeley, Jo Williams, Michael White.

Seated: Irving Hyman, Richard Rhodes, Elizabeth Snow, Barbara Cosentino, Ingrid Schroeter, Paula Purcell, Virginia Sawyer, Edward McDonald. **Second row:** Charles Paulino, Sidney Grace, Michael MacNiel, Gerald McGovern, Richard Antonellis, Steven Walton, Arthur Silvano. **Third row:** Robert Guimetti, John Cahill, Michael Leith, Robert Siegel, Fredrick Moscone.

FEATURES

CHRISTMAS PARTY

A Christmas party sponsored by the Administration was held at the Newton Women's Club to mark the closing of school for the Christmas recess. Refreshments were served and entertainment provided by the students and members of the faculty.

"Get off my foot!"

"Is everybody happy?"

The Counts wail

"God Rest Ye Merry, Gentlemen"

"Which one is Alvin?"

"Mistletoe—where?"

A familiar face

"Cheers!"

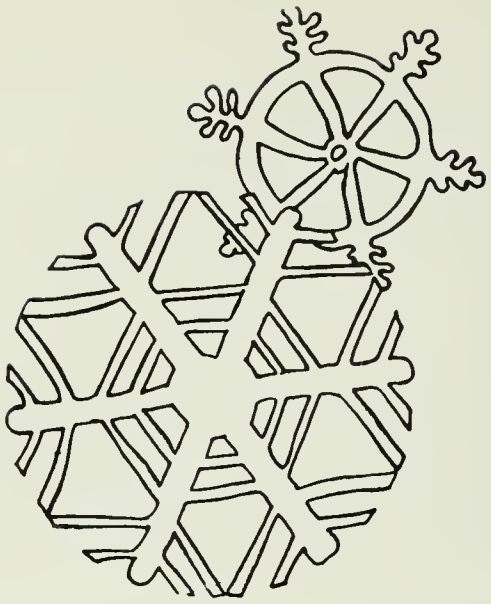

Sidney Hill.. Scene

On February 10th, the Dance Committee of the Social Board sponsored an informal dance at the Sidney Hill Country Club. The response from the student body was encouraging, and all who attended will attest to its tremendous success.

"I Only Have Eyes For You"

"True Love"

"Surprise?"

# of Mid-Winter Semi-Formal

"Moonlight Becomes You"

"The Nearness of You"

"From This Moment On"

"You And The Night And The Music"

"Hail, Hail, The Gang's All Here"

NJC's New Nursing Program

This year NJC welcomed a new course of study to her constantly expanding repertoire. The Nursing Curriculum offers a unique combination of classroom study plus clinical work in the many hospitals of the surrounding vicinity. Thus, it is with pride that we of the Reflector salute the College's latest but not last addition.

Keeping the records straight

Jane prepares a "hypo"

Use Ajax...

"What's the schedule for today?"

Janet "sets-up" the delivery room

ACTIVITIES

Seated: Marilyn Damon, Judith Hopf, Miss Allen, Advisor, Barbara Consentino, Editor-in-Chief, Elizabeth Snow, Irene Papazian, Ruth Katz. **Standing:** Lorraine West, Derry Patterson, Barry Lewis, Margot Fitzgerald, John Rock, Publication Chairman, Leigh Andrews, Barbara Storer.

Reflector Staff

This year the Reflector staff has done an exceptionally fine job in turning out what promises to be the best yearbook thus far. Under the leadership of Barbara Cosentino and Miss Allen, working day and night, the final product slowly emerged. It is hoped that next year's yearbook may profit by these experiences and have even greater success.

Barbara Cosentino and Miss Allen inspecting the "dummy"

Teamwork!

Social Board Increases Activities

Seated: John Magennis, Rita Roberts, Irene Papazian, Advisor; Dean White, Stephanie Van Vloten, John Rock. **Standing:** James Pitarys, Stuart Lasoff, Russell Trainor, Richard Spezzano, Robert Siegel, William Dougherty, Leigh Andrews.

The Social Board consists of thirty-five students under the direction of Dean White, whose responsibility is to organize and direct all social activities. Included in these activities are the Christmas Party, the Senior Prom, Orientation Picnic, plus a number of informal dances and other special affairs. The object of this planning is to stimulate student interest and participation in the extra-curricular activities of the College.

Time Out!

Discussing the Spring Dance

Richard Spezzano, Robert Siegel, William Dougherty, and Leigh Andrews discuss the last dance.

Seated: Dr. Merrill, Advisor; Gail Gallup, Richard Reitman, President; Judith Feldberg. Standing: James Pitarys, Michael Leith.

Student Council

The Student Council is composed of seven members: three officers, two second year students, and two first year students elected annually by the student body. The function of this council is "to provide a median for communication and cooperation between the college authorities and the student body."

Members of the Athletic Board

Athletic Board

It is the function of the Athletic Board to purchase the supplies for our team that are not provided by the city. They also take charge of planning activities to benefit the entire College. The officers are Dick Reitman, Chairman; and Al Leonard, Co-Chairman.

BUILDING IMPROVEMENT COMMITTEE

Seated: Rita Roberts, Murray Cohen, Stephanie Van Vloten, Gail Gallup. Standing: James Pitarys, Norman Swartz, John Rock, Arthur Gorin.

Eight of the students have been very active this year with the planning for improvement of the College building and grounds. They are also concerned with student behavior within the College and arrange the Ivy Day activities.

"GRIFFIN"

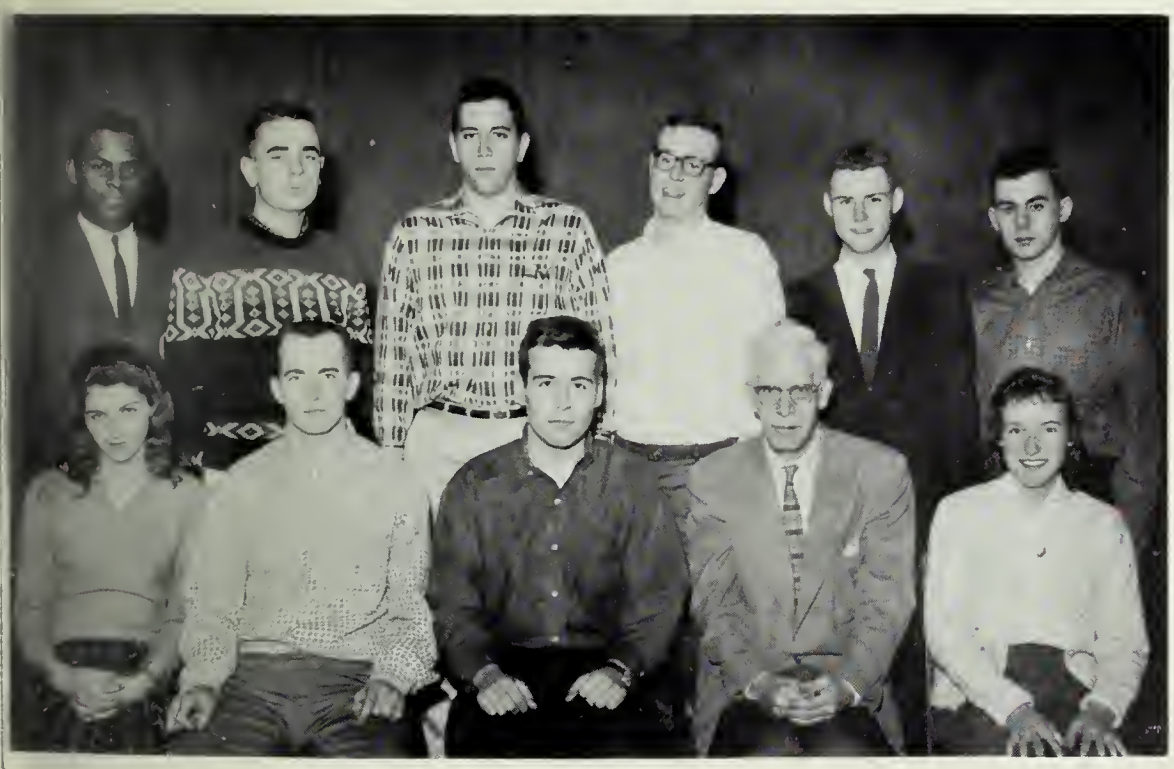

Seated: Judi Feldberg, John Rock, George Frangoulis, Editor-in-Chief; Mr. Cutting, Advisor; Karen Davis. Standing: Lincoln Chandler, Francis Griffin, Ira Silverlieb, James Carney, Leigh Andrews, Huston Cockrill.

The school newspaper affords an excellent opportunity for practical experience to the student who is interested in journalism or the variety of other activities connected with editing. Its monthly publications contain articles of general interest to the student body, announcements of coming activities, and personal views regarding school legislation.

George Frangoulis is Director and Editor in Chief of the "Griffin". Other staff members are Huston Cockrill, Features Editor; Karen Davis, Columnist; Leigh Andrews, News Editor; Judi Feldberg, Gossip Column.

ORIENTATION

One of education's primary aims is to enable the student, through increased self-development and awareness, to become more effective in his environment.

At Newton Junior College, we have been fortunate to have been provided with an excellent means of furthering this aim in the form of weekly Orientation. Here, both guests and student body assemble to discuss important issues on a variety of subjects. Among the stimulating sessions which have been presented was a lecture given by the brilliant Edmund C. Berkeley Enterprises on "How to Take Notes". Another, highly informative as well as emotionally exciting, was a debate between a representative of the Jewish state of Israel, Mr. Medzini, and a representative of the Arab states, Mr. Jabri, on the Arab-Israeli Controversy.

Several of our graduate transfer students have returned to provide information on their new schools and to answer the students' questions regarding them.

It is the Administration's hope that these weekly discussions will aid the students to develop their faculties for critical analysis and that, once developed, they will be applied to situations in the years to come.

Our guests for the day

"What's your opinion, Mr. Medzini?"

As illustrated...

One minute for a summary

Seated: Ruth Katz, Rita Roberts, Mrs. Stonberg, Advisor; Karen Davis, President; Miss Allen, Advisor; Virginia Conner, Susan Sommers, Ursula Bender, Mary Adorno. **Second row**: Beverly Back, Irene Papazian, Elizabeth Snow, Lorraine West, Janet Troccoli, Barbara Cosentino, Margret Martin, Barbara Storer, Donna Beckett, Louise Bridger, Patricia Hampe. **Third row**: Virginia Sawyer, Ingrid Schroeter, Pauline Smith, Derreth Patterson, Stephanie Van Vloten, Patricia Fantasia, Paula Purcell, Joanne Clark, Margot Fitzgerald.

Women's Student Association

Half a head is better than none!

What me worry?

Dickensians?

Seated: Monique Bilezikian, Patricia Hampe, Louise Bridger, John Jonikas, Leigh Andrews. **Standing:** Ming Wong, Helmar Sakenfeld, Mr. Walter Taylor.

INTERNATIONAL CLUB

Two years ago several foreign students at NJC organized an international club under the direction of Mr. Walter Taylor. Its purpose was to promote the mutual interest and respect of its foreign students for each other's ideas, customs, and traditions, and to help orient the student to his new surroundings. Today, the success of this organization is reflected both in the number and enthusiasm of its members which far exceeds that of any other club in the college. Its thirteen members represent Germany, Latvia, Estonia, Lithuania, France, Puerto Rico, China, and the United States.

"What's cookin'?"

"C'est bon!"

"Joy?"

INSIDE NJC

"Somebody turn the light on!"

Lonely crowd

"Now class..."

"What college has done for me."

"Who me?"

"Where is all the business?"

Book Worms?

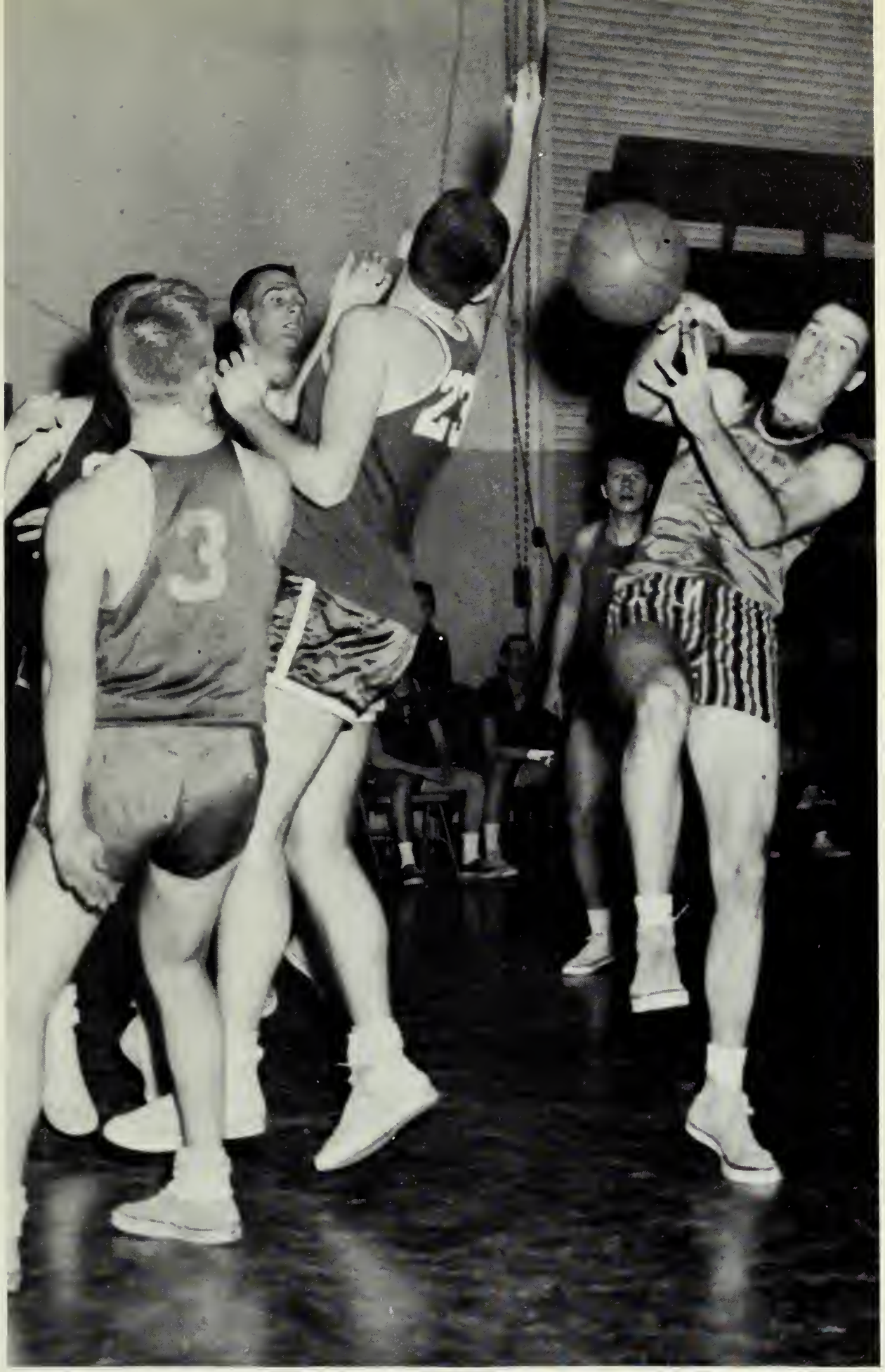

ATHLETICS

BASKETBALL

BASKETBALL SCORES

NJC 58	Chamberlayne	53
NJC 58	Mass. College of Optometry	57
NJC 82	Emerson	83
NJC 40	M.I.T.	45
NJC 50	New England College of Pharmacy	59
NJC 64	Babson	38
NJC 67	Mass. School of Art	71
NJC 52	Mass. College of Optometry	56
NJC 77	Burdett	81
NJC 63	Burdett	66
NJC 76	Babson	51

"Who are you guarding, Number 3?"

Two down, three to go

"Careful, Ernie bites!"

Kneeling: Al Hackel, Don Marden, Ernie Lamb, Joel Geller, Fred Stern. **Standing:** Ted Kolow, Phil Jenks, Stuie Lasoff, Dick Morse, Jerry Hulak, Russ Trainor.

The college basketball squad started its season with a number of early victories followed by a series of close-margin defeats which brought their final record to five victories against seven losses. The stars were Marden, Geller, Hackel, and Lamb. Team men were Kolow, Lasoff, Morse, Sterns, Jenkins and Temken.

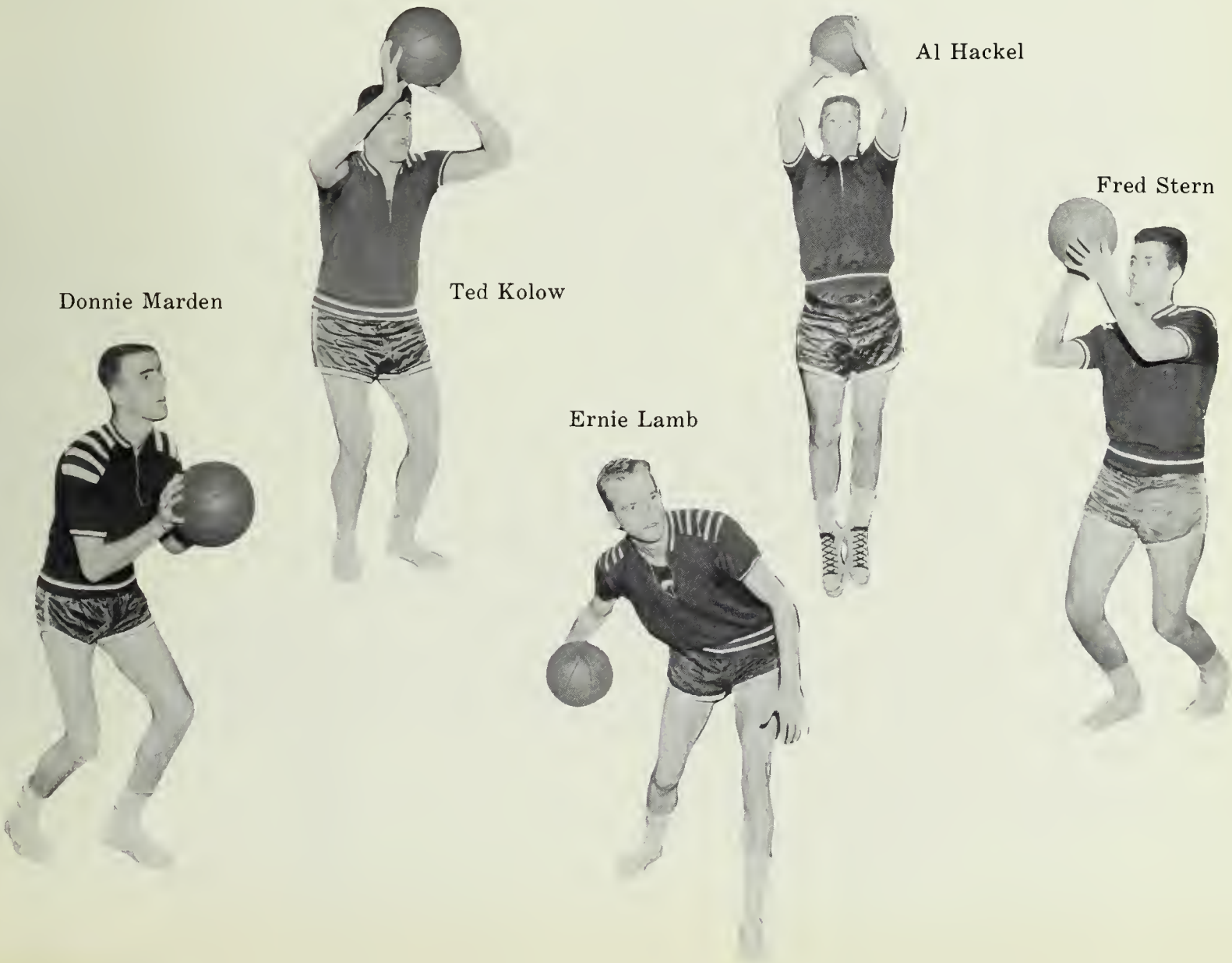

Kneeling: Patricia MacEwen, Jane Zapponi, Janet Troccoli. **Standing:** Roberta Forsburg, Margaret Martin, Deborah Lance.

CHEERLEADERS SPARK SPIRIT AND

The basketball team owes a great deal of its success to the fine spirited support and encouragement that it received throughout the season from our cheerleaders. Their enthusiastic participation encouraged student attendance.

"It's in!"

Margaret Martin

Go NJC!

Oh No!

Oh Yes!

Jumping for joy

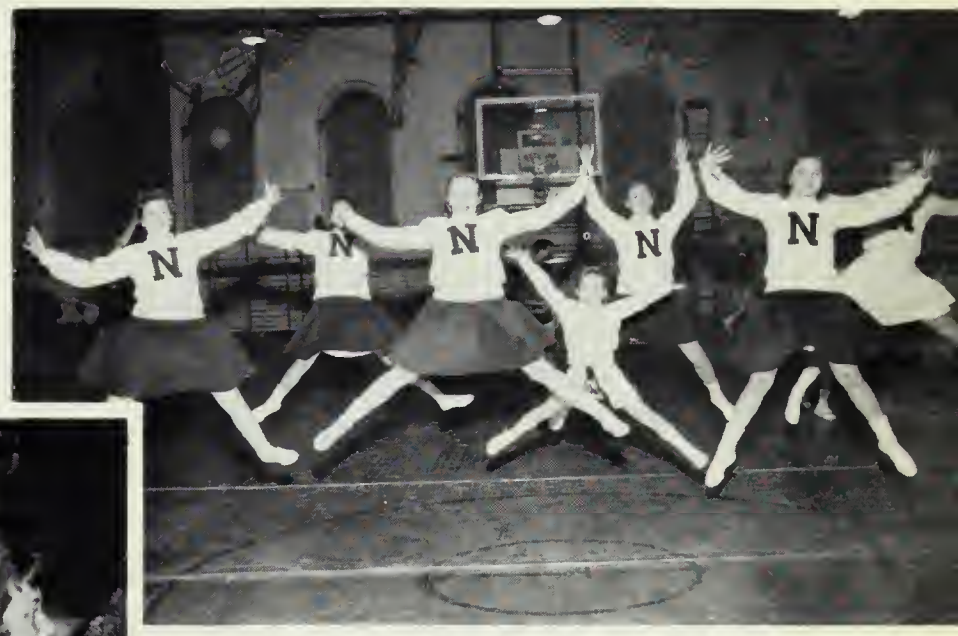

MORALE

What's happening?

Yea Hungry!

BASEBALL

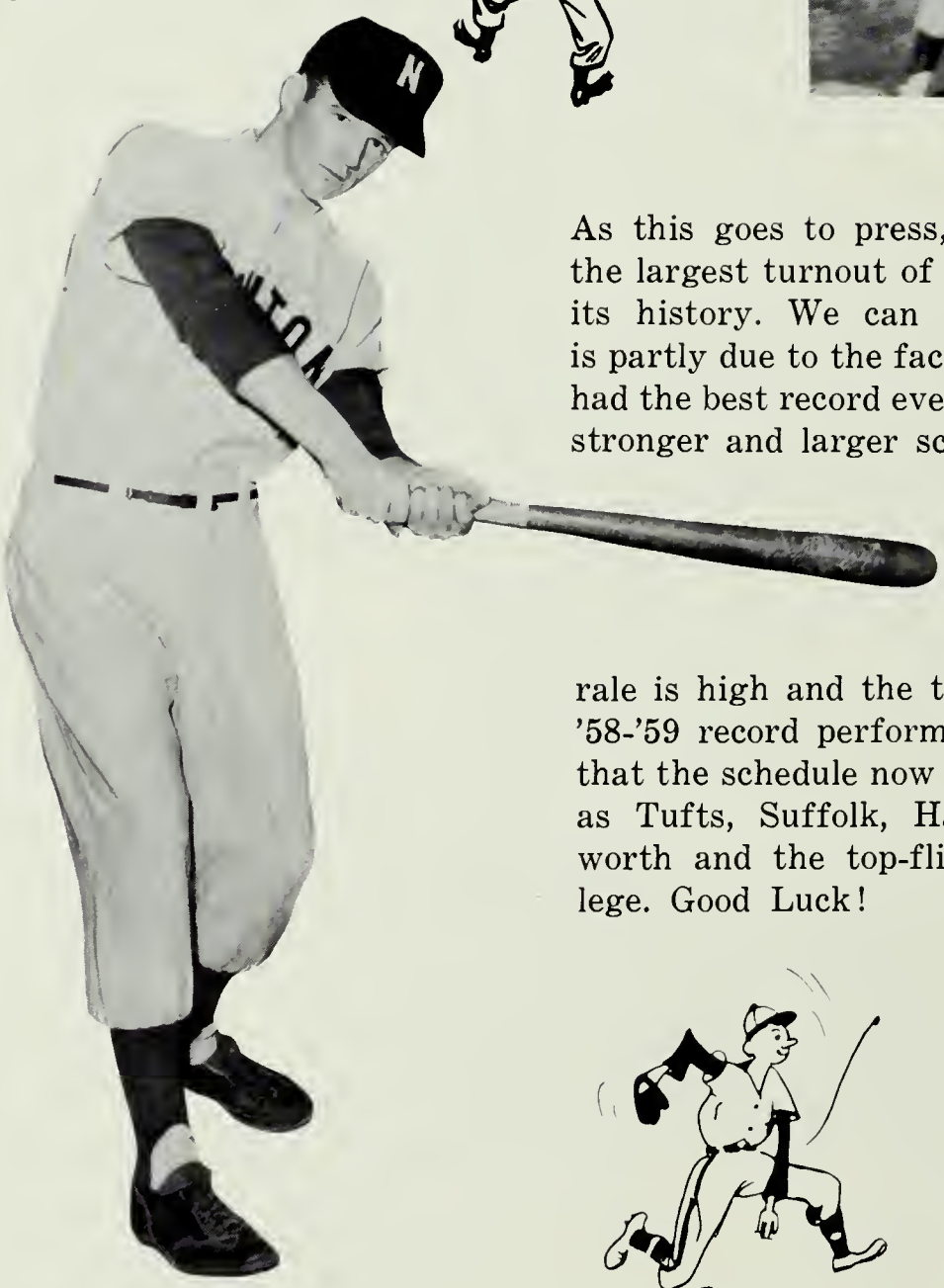

As this goes to press, NJC is experiencing the largest turnout of baseball candidates in its history. We can only guess that this is partly due to the fact that last year's team had the best record ever (8-1-1) against some stronger and larger schools. Pre-season morale is high and the team is surpassing the '58-'59 record performance, despite the fact that the schedule now includes such "giants" as Tufts, Suffolk, Harvard, M.I.T., Wentworth and the top-flight Dean Junior College. Good Luck!

CLASS DICTIONARY

Active—Ernie Lamb
Adorable—Karen Davis
Affable—Paula Purcell
Amiable—Philip Jenks
Artistic—Steve Temken
Attractive—Lorraine West
Bashful—Cecilia Butera
Beautiful—Susan Sommers
Bright—Monique Bilezekian
Capable—Robert Thayer
Charming—Derry Patterson
Cheerful—Jim Pitarys
Clever—George Frangoulis
Comedian—Bill Dougherty
Cool—Bob Lynch
Courteous—Walter Snook
Cute—Linda Crossett
Dainty—Beverly Back
Delightful—Bernie Witten
Dependable—Chris Moore
Friendly—Barbara Cosentino
Funny—Mary Perro
Graceful—Pauline Smith
Handsome—Al Hackel
Happy—Donnie Marden
Helpful—Pat Hampe
Humerous—Margot Fitzgerald
Intelligent—Harry Nichols
International—Ming Wong
Interesting—Ingrid Schroeder
Kind—Janet Troccoli
Leader—Dick Reitman
Likeable—Judy Hopf
Lovely—Betsy Burton
Manly—Ken Reid
Musical—Bill Broderick
Nice—Rita Roberts
Pleasant—Herbie Goldberg
Quiet—Mary Ann Lawson
Romantic—John Rock
Sensational—Irene Papazian
Sentimental—Steve Abrahams
Serious—Barbara Storer
Sociable—Stevie Van Vloten
Studious—Burton Baker
Stylish—Pat Fantasia
Talented—Mike Leith
Talkative—Judy Feldberg
Thoughtful—Rip Nickerson
Versatile—Gail Gallup
Vivacious—Betsy Snow
Witty—Jack Dowling

CANDID REVIEW

"Now girls. . ."

N.J.C.'s got a mascot!

A great guy! Our Mr. Fallon

"Hey, get to work!"

Wishful thinking!

"Can you read Latin?"

Days end!

Here rests the future of N.J.C.

Tennis anyone?

"And what course did you say you wanted to take, sonny?"

Dean Kennedy, Phi Beta Kappa

When you graduate it's wonderful to have a telephone job waiting for you. You'll love the friendly new people you meet. And you'll like the excellent salary, the regular increases, the opportunities for advancement and the many additional benefits that make working for the Telephone Company so attractive to so many young people.

Telephone jobs are important ones. We have our own training program which you can enter without any previous job experience.

Why not come and see our employment interviewer soon . . . before you graduate. Ask the Guidance Counselor at your school to tell you when and where to apply.

NEW ENGLAND TELEPHONE & TELEGRAPH COMPANY

UNIFORM CENTER

of

Boston

Division of

NURSEWEAR, INC.

37 Temple Place

Boston 11, Massachusetts

MONTCLAIR SERVICE STATION

224 West Squantum St.

North Quincy

Gr. 2-1200

Ken-Kaye Krafts Company

Artists' Paints, Papers, Brushes
Art Metal & Leathercraft Supplies
Drafting Equipment
All Art Mediums

LAsell 7-1206 BIgelow 4-1953
867 Washington St., Newtonville, Mass.

for any occasion

Eastman's Flowers

Carl Chrisenson Al Eastman

340-342 Walnut St.
Newtonville, Mass.
Bi. 4-6781

The Walnut Delicatessen

335 Walnut St. Newtonville
La. 7-5712

offers you
THE FINEST IN QUALITY
THE BEST IN PRICES
FOR YOUR EATING PLEASURE

CROWLEY'S

School Supplies

338 Walnut St.
Newtonville

Compliments
of
GEORGE G. FIELD

ALTER DRUG CO.
the Rexall Store
880 Walnut St. Newton Centre
De. 2-2363

Washington Park Pharmacy
346 Walnut St.
Newtonville 60, Mass.

Newton-Centre Jenney
Centre & Willow St.
Newton Centre, Mass.

Newton Junior College Library
Newton, Massachusetts

MANDELL'S INC.

the finest in men's furnishings
featuring nationally advertised brands

2 convenient stores to serve you

311 Walnut St. Newtonville

833 Beacon St. Newton Centre

NEWTON FLOWER SHOP

899 Walnut Street
at four corners

Newton 61, Mass.
La. 7-2900

DELMAR PRINTING CO.

Printers & Publishers
of
THE 1960 REFLECTOR

104 Rockmeadow Rd.
Westwood, Mass.

NEWTONVILLE TV and RECORD CO.

latest pop, classical, folk
recordings at discount

321 Walnut St.

SHERWIN-WILLIAMS

Painter's & Decorator's Center

336 Walnut St. La. 7-7664

Patronize the

SILHOUETTE RESTAURANT

334 Walnut St.